CCLI #4055761

Blessing Of Love

The blessing of the Lord, it maketh rich,
and He addeth no sorrow with it. (Proverbs 10:22)

Words and Music by
GARY LANIER

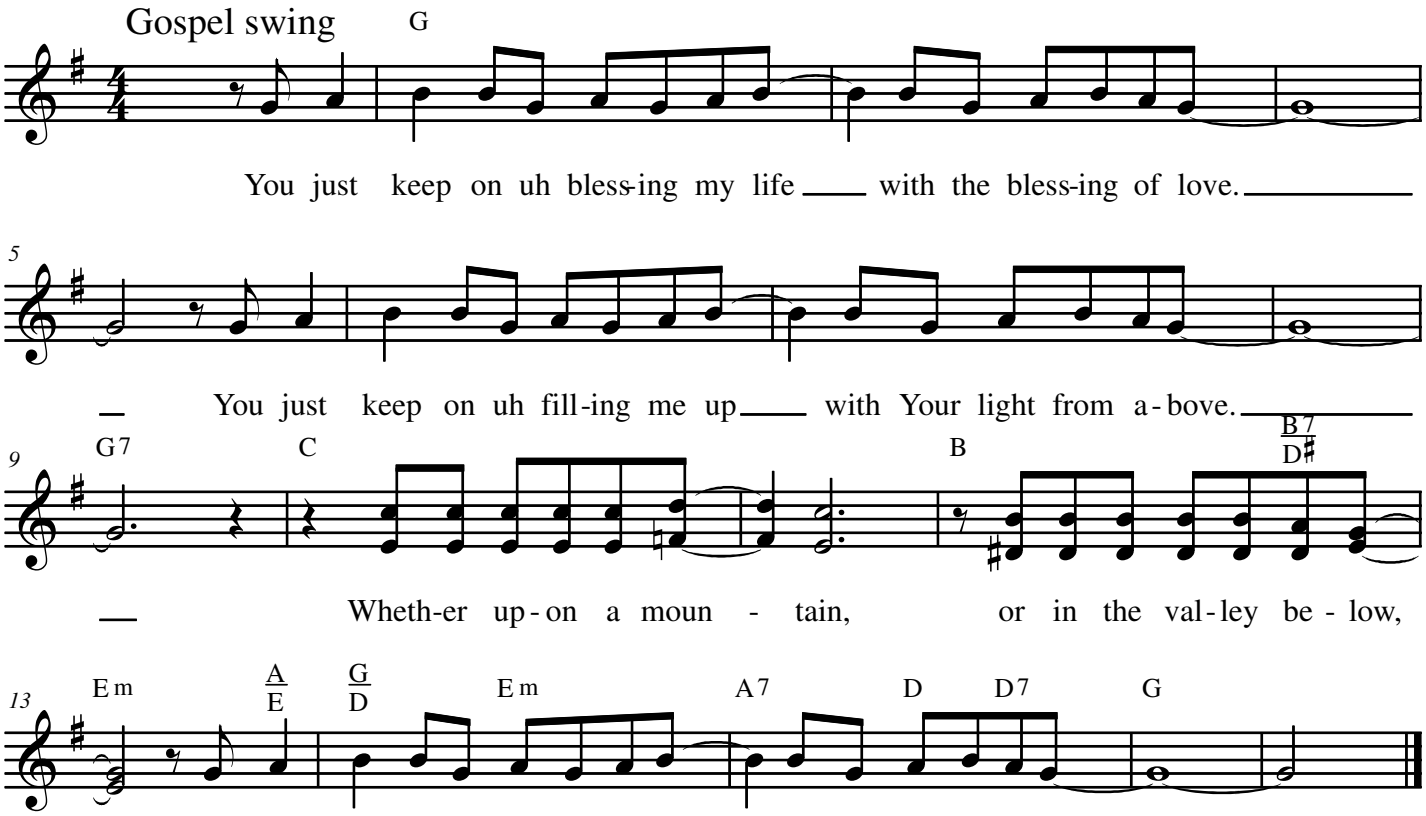

© Copyright 2005 by Gary Lanier. © Copyright 2005 in Spirit Songs Book One by Gary Lanier. All rights reserved.
Exclusive Distribution by House of Lanier Publishing, B.M.I.
123 N. Broadway • Broken Bow, OK 74728 • Email: music@thelaniercompany.com • Website: www.thelaniercompany.com
Unlimited Copy License granted to the holder of this music.for non-profit uses only.
House of Lanier Publishing is a CCLI Administrator. Please report all use of the music to CCLI.
For clarification about the rights afforded to you by CCLI, please call 800/234-2446.